

Patient report

Bio-Rad DATE: 10/06/2019
D-10 TIME: 02:43 AM
S/N: #DJ4I016123 Software version: 4.30-2
Sample ID: 10602831
Injection date 10/06/2019 02:41 AM
Injection #: 1 Method: HbA1c
Rack #: --- Rack position: 1

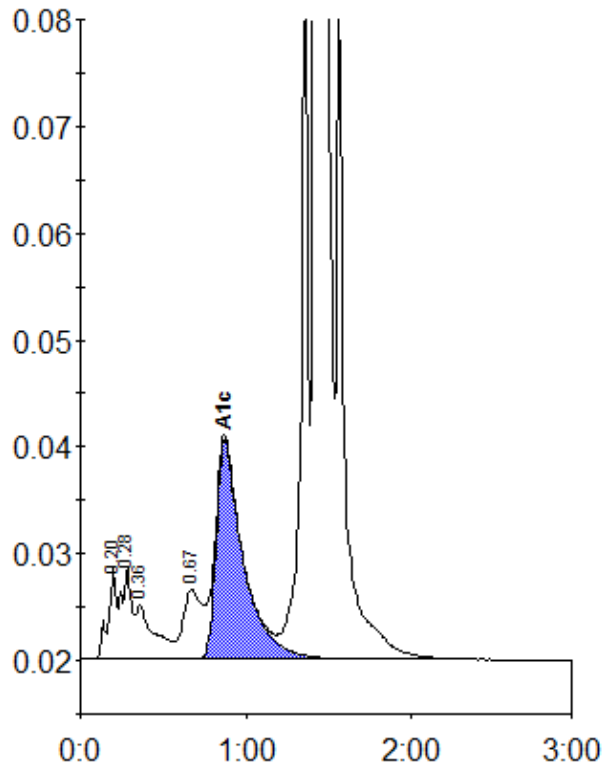

Peak table - ID: 10602831

Peak	R.time	Height	Area	Area %
A1a	0.20	8482	29744	0.9
A1b	0.28	8699	38420	1.2
Unknown	0.36	5035	37263	1.2
LA1c/CHb-1	0.67	6495	53159	1.7
A1c	0.87	20497	234265	10.1
P3	1.36	64564	197354	6.2
A0	1.42	779931	2570616	81.3
Total Area:		3160820		

Concentration:	%
A1c	10.1